

FINANCIAL AID

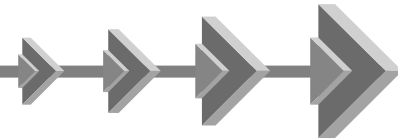

- ▶ **When all forms of student assistance, except loans and employment, were compiled for undergraduates in the Fall 2020 term, only 41% of UIUC, 24% of UIC and 21% of UIS students paid full tuition and fees.**
- ▶ 59% of Illinois resident students at Urbana, 76% at Chicago, and 79% at Springfield pay less than full tuition as the result of financial aid, excluding loans and employment.
- ▶ The Federal Pell Grant program provides aid to meet educational and living costs beyond tuition and fees. The average award per recipient of such Federal grants in FY 2021, were \$5,109 at UIUC, \$4,809 at UIC and \$4,121 at UIS. In FY 2021, two-fifths of UIUC, one-half of UIC, and one-half of UIS undergraduate students received Federal Direct loans. These loan programs averaged \$11,015, \$8,499 and \$7,809, respectively, per recipient.
- ▶ The "State" scholarships or grants to undergraduate students represent primarily Illinois Student Assistance Commission (ISAC) awards which are based upon financial need and merit. The average ISAC need-based Monetary Award Program (MAP) grant in FY 2021 varied from \$4,924 at UIUC, \$4,576 at UIC and \$3,751 at UIS.
- ▶ Tuition and mandatory fee rates for undergraduate students at UIUC and UIC surpassed the maximum MAP award beginning in FY 1996, \$58 and \$74, respectively. By FY 2021 the gap between entering full-time students and the maximum MAP award increased to \$11,370 at UIUC, \$10,012 at UIC and \$8,327 at UIS.
- ▶ Students may receive financial aid from gift assistance, loans or employment. Approximately 87% of the undergraduate students Urbana-Champaign (UIUC), 88% of the undergraduate students Chicago (UIC), and 87% of the undergraduate students Springfield (UIS) were recipients of some form of financial aid during FY 2022.
- ▶ In Fall 1991, the General Assembly placed into law an Act to provide 50% tuition waivers for undergraduate education for children of employees of State-supported colleges and universities. In January 1998, this benefit became portable between Illinois Public Universities. In FY 2020, University of Illinois students received 928 children of employee waivers, 679 at UIUC, 208 at UIC and 41 at UIS.

TABLE 38
 FEDERAL PELL GRANTS AND ILLINOIS MONETARY AWARD PROGRAM
 MAXIMUM AWARD LEVELS

Fiscal Year	Pell	MAP	Total	Tuition and Mandatory Fees		
				Urbana-Champaign	Chicago	Springfield
2001	3,750	4,740	8,490	4,994	4,800	3,395
2002	4,000	4,986	8,986	5,754	5,620	3,611
2003	4,000	4,720	8,720	6,704	6,592	4,009
2004	4,050	4,471	8,521	7,010	6,958	4,310
2005	4,050	4,471	8,521	7,944	7,818	5,239
2006	4,050	4,471	8,521	8,634	8,492	5,957
2007	4,050	4,968	9,018	9,882	9,742	7,244
2008	4,310	4,968	9,278	11,130	10,540	8,100
2009	4,731	4,968 ^{1,2}	9,699	12,230	11,710	9,069
2010	5,350	4,968 ²	10,318	12,528	12,028	9,533
2011	5,550	4,968 ²	10,518	13,508	12,858	10,366
2012	5,550	4,968 ²	10,518	14,276	13,458	10,976
2013	5,645	4,968 ²	10,613	15,258	14,324	11,768
2014	5,730	4,968 ²	10,698	15,602	14,576	12,187
2015	5,775	4,968 ²	10,743	15,626	14,804	12,403
2016	5,815	4,968 ²	10,783	15,698	14,804	12,609
2017	5,920	4,968 ²	10,888	15,868	14,844	12,645
2018	6,095	4,968 ²	11,063	16,004	14,904	12,873
2019	6,195	5,340 ²	11,535	16,210	15,220	13,545
2020	6,345	5,340 ²	11,685	16,862	15,492	13,695
2021	6,495	5,496 ²	11,991	16,866	15,508	13,823

¹FY 2009 MAP Maximum \$5,468 in Statute.

²Initial approved ISAC Board rate, reduction factors applied to various terms.

TABLE 39
 UNDUPLICATED HEADCOUNTS OF FINANCIAL AID RECIPIENTS
 BY TYPE OF AID

	Urbana-Champaign					Chicago					Springfield				
	FY 2017	FY 2018	FY 2019	FY 2020	FY 2021	FY 2016	FY 2018	FY 2019	FY 2020	FY 2021	FY 2017	FY 2018	FY 2019	FY 2020	FY 2021
Gift Assistance															
Undergraduate	18,189	18,262	18,434	21,553	22,389	11,908	13,512	14,228	16,804	17,087	2,175	2,150	2,082	2,061	2,110
Graduate	9,391	9,481	9,631	11,132	11,093	5,449	5,339	5,327	6,894	6,204	741	729	700	687	621
Loans															
Undergraduate	13,094	12,670	12,659	12,469	11,456	9,003	9,328	9,050	8,716	7,419	1,696	1,548	1,439	1,378	1,276
Graduate	2,710	2,859	3,017	3,183	3,620	4,754	4,483	4,322	4,215	4,913	587	578	538	503	499
Employment															
Undergraduate	11,353	11,156	11,209	10,185	8,022	3,482	3,388	3,525	3,492	2,741	469	476	452	450	363
Graduate	7,745	7,527	7,600	7,659	7,372	3,872	3,896	3,819	3,815	4,091	3,969	404	353	361	272
Total Unduplicated															
Undergraduate	24,989	24,806	25,006	26,316	25,833	15,271	16,670	17,402	18,891	19,382	2,657	2,581	2,466	2,399	2,420
Graduate	11,466	11,767	12,085	13,255	13,444	9,184	8,974	8,817	8,885	9,908	1,308	1,280	1,177	1,113	1,026

Source: IBHE Student Financial Aid Surveys.

FIGURE 3
MONETARY AWARD PROGRAM PAYOUT BY SECTOR

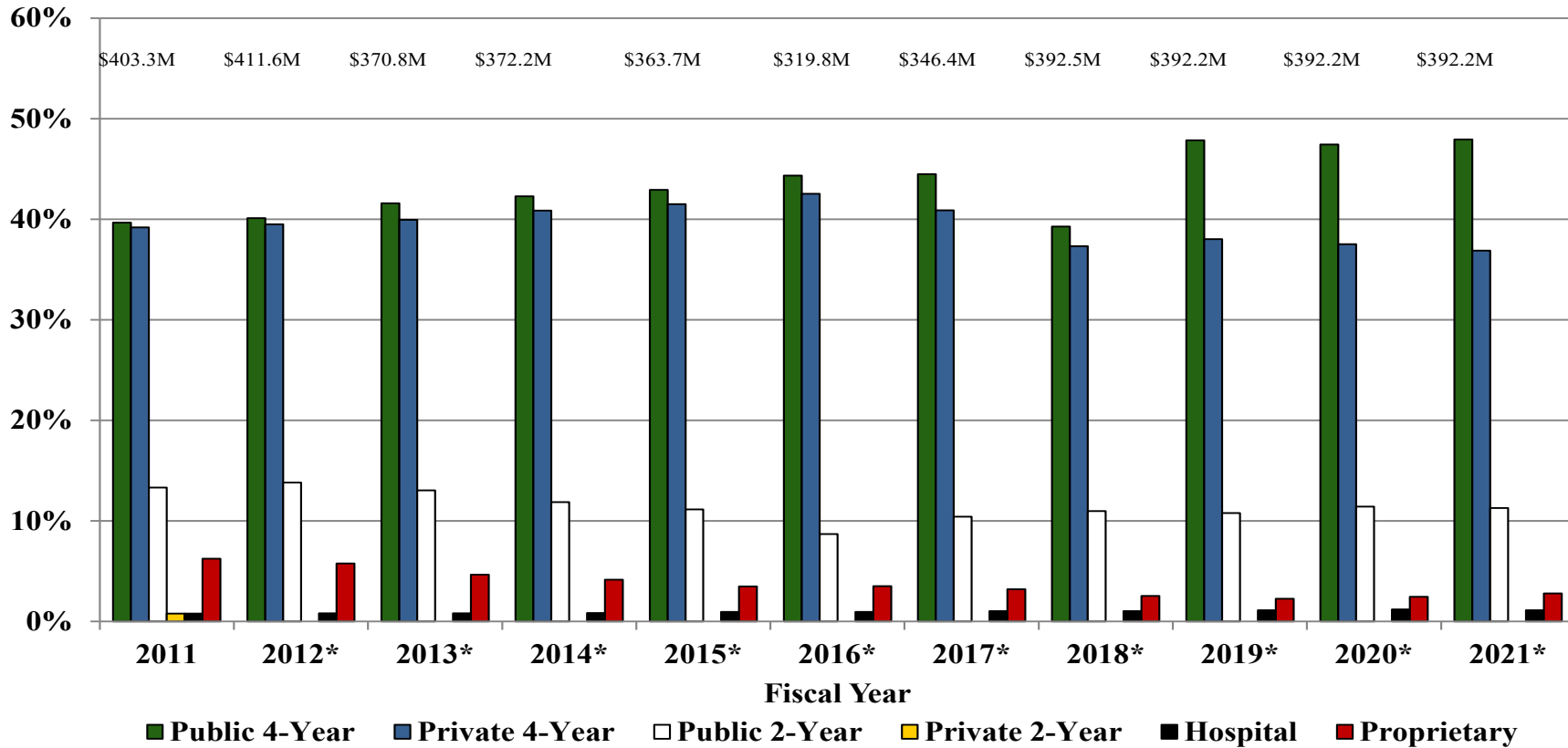

U of I as a	2011	2012	2013	2014	2015	2016	2017	2018	2019	2020	2021
% of Public 4-Year	36.8%	36.9%	37.9%	39.0%	38.6%	42.6%	43.4%	44.0%	46.5%	47.9%	48.7%

Note: Beginning in FY 1998, Proprietary Institutions meeting eligibility criteria became eligible for participation in the Monetary Award Program.

Source: ISAC data books.

*Beginning in 2011-2012, the three remaining Private 2-Year schools are combined with Private 4-Year schools' data.

TABLE 40
 MONETARY AWARD PROGRAM SUMMARY OF AWARDS AND PAYOUT BY SECTOR
 FY 2017 THROUGH FY 2021

Sector	2016-2017		2017-2018		2018-2019		2019-2020		2020-2021	
	# Awards	\$ Payout	# Awards	\$ Payout	# Awards	\$ Payout	# Awards	\$ Payout	# Awards	\$ Payout
Public 4-Year	43,267	\$154,092,933	47,630	\$188,764,589	47,335	\$187,659,819	48,433	\$210,120,833	49,114	\$211,167,792
Private Non-Profit	35,905	\$141,630,114	35,539	\$146,533,752	36,047	\$149,084,250	36,704	\$166,104,842	36,314	\$162,497,646
Public 2-Year	37,296	\$36,112,868	41,698	\$43,107,840	41,110	\$42,297,170	48,956	\$50,548,181	49,272	\$49,750,289
Hospital	1,108	\$3,537,530	1,217	\$4,080,002	1,283	\$4,319,409	1,446	\$5,236,315	1,341	\$4,843,232
Proprietary	4,003	\$11,069,746	3,433	\$9,990,761	3,090	\$8,882,307	3,382	\$10,858,919	3,876	\$12,321,567
All Sector Total	121,579	\$346,443,191	129,517	\$392,476,944	128,865	\$392,242,955	138,921	\$442,869,090	139,917	\$440,580,526

Source: ISAC Data Books

TABLE 41
STATE SPENDING PLANS FOR STUDENT AID
FY 2021

(Dollars in Thousands)

State	Need Based	Non-Need Based	Non-Grant Aid*	State	Need Based	Non-Need Based	Non-Grant Aid*	Total		
1	California	\$ 2,398,256	\$ 2,446	\$ 859	27	Arizona	\$ 43,829	\$ -	\$ 217	\$ 44,046
2	Texas	1,042,727	-	181,180	28	West Virginia	41,797	49,940	33,495	125,232
3	New York	854,608	44,607	226,128	29	Connecticut	33,774	312	134,575	168,661
4	Virginia	537,661	96,021	276,117	30	Louisiana	28,423	307,023	355	335,801
5	New Jersey	484,701	7,741	157,438	31	Mississippi	26,915	17,973	593	45,481
6	Illinois	442,965	776	4,936	32	Nebraska	21,930	146	2,101	24,177
7	Washington	429,026	12,702	17,401	33	New Mexico	20,967	62,240	11,192	94,399
8	Pennsylvania	369,390	4,642	24,443	34	Idaho	20,941	268	1,186	22,396
9	North Carolina	316,862	10,419	69,364	35	Vermont	20,081	83	800	20,964
10	Indiana	311,323	11,412	39,638	36	Utah	19,528	2,258	152,378	174,164
11	Florida	294,190	652,007	117,967	37	Kansas	18,458	-	6,873	25,331
12	Minnesota	216,059	1,592	76,519	38	Wyoming	18,262	-	-	18,262
13	Colorado	163,704	6,121	41,994	39	Delaware	15,478	12,481	482	28,441
14	Michigan	133,557	1,081	66	40	Maine	15,335	800	1,969	18,104
15	Kentucky	127,309	143,644	945	41	Nevada	13,211	41,894	21,176	76,281
16	Tennessee	126,891	320,463	33,263	42	North Dakota	11,946	10,007	13	21,966
17	Wisconsin	117,011	3,927	10,060	43	Rhode Island	9,595	-	-	9,595
18	Maryland	113,875	5,051	1,773	44	Puerto Rico	6,872	132	-	7,004
19	Ohio	109,186	44,790	1,179	45	Hawaii	5,402	-	915	6,317
20	Massachusetts	102,383	2,493	42,329	46	Alaska	5,325	9,372	10,351	25,048
21	Oregon	96,471	1,032	84,880	47	New Hampshire	994	961	-	1,954
22	Oklahoma	85,736	6,707	14,399	48	Arkansas	855	117,154	3,416	121,426
23	South Carolina	75,186	366,053	2,146	49	Washington, DC	746	31,144	-	31,890
24	Missouri	69,058	65,356	-	50	Montana	431	-	816	1,247
25	Alabama	65,678	7,995	166	51	South Dakota	223	6,242	662	7,127
26	Iowa	57,622	19,098	1,632	52	Georgia	-	905,516	33,875	939,391

*Includes loans, tuition waivers, loan-assumption and loan-forgiveness programs, conditional grants and loans, and other programs.

Note: Details may not equal totals because of rounding.

Source: National Association of State Student Grant and Aid Programs.

FIGURE 4
 NEED BASED STUDENT AID AS A PERCENT OF
 THE STATE HIGHER EDUCATION BUDGET
 FY 2019

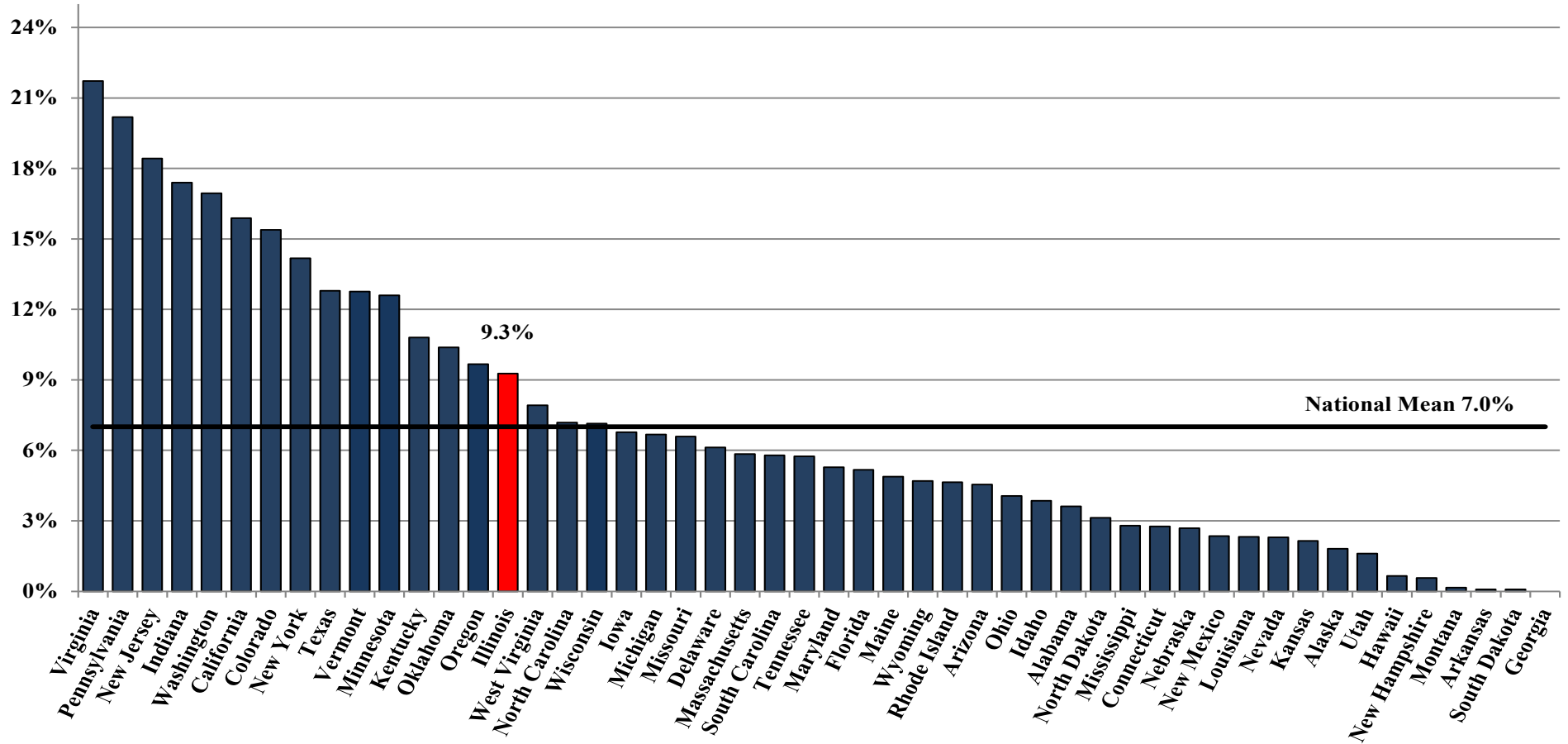

Source: Chronicle of Higher Education

FIGURE 5
 UNIVERSITY OF ILLINOIS
 FY 2021 UNDERGRADUATE FINANCIAL AID

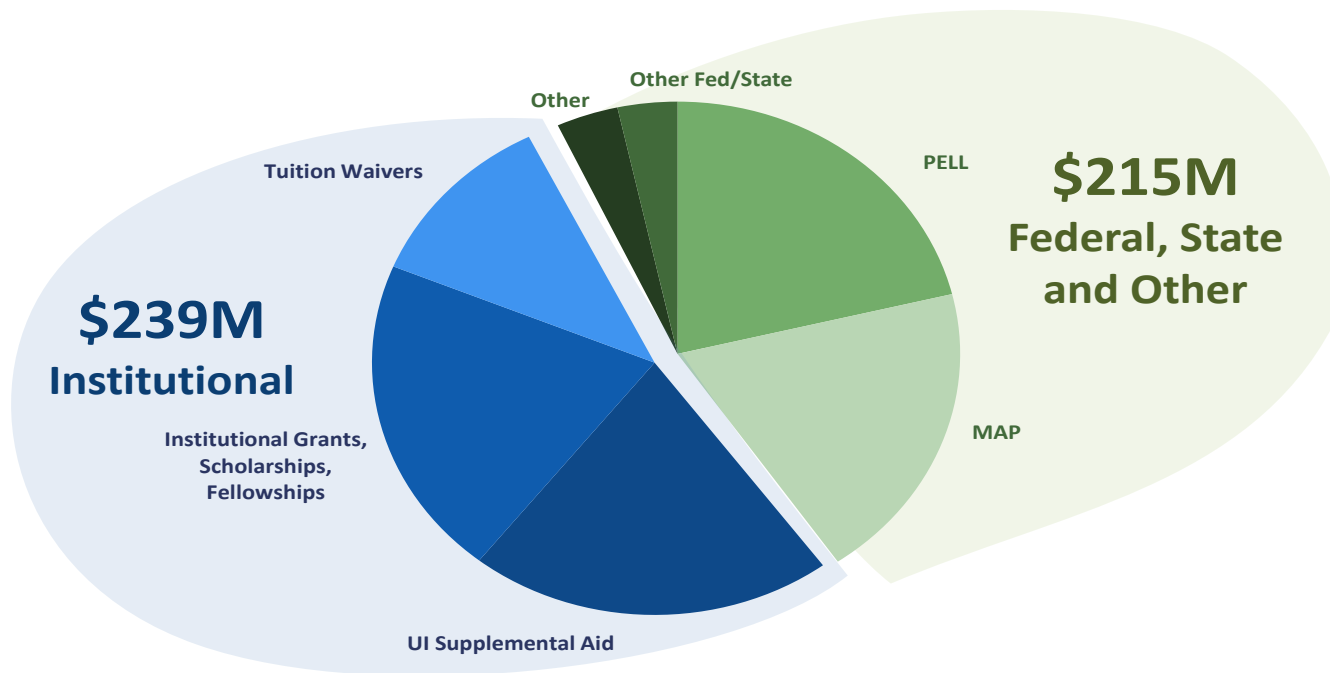

Source: IBHE Financial Aid Survey.

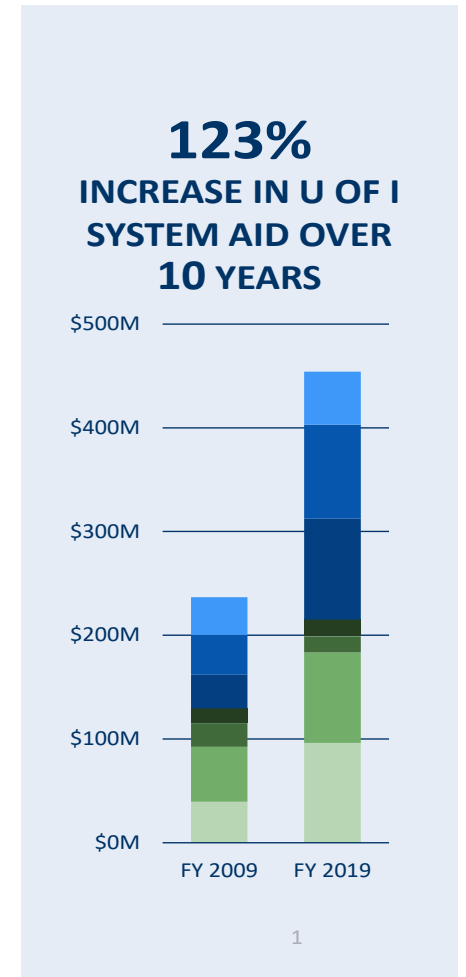

TABLE 42
 FINANCIAL AID "WHO PAYS" ANALYSIS
 UNDERGRADUATE STUDENT ASSISTANCE
 BY RACE/ETHNICITY
Fall 2021

Methodology:

- Data are reported for full-time undergraduate students, those taking at least twelve semester credit hours. scholarships, institutional awards, and grants, and tuition waivers. It includes both need-based and non need-based awards.
- Costs include tuition and mandatory fees assessed and exclude room and board charges.
- This analysis includes all forms of student assistance except loans and employment.
- *Note: Includes federal emergency grants to students in response to the COVID-19 pandemic as funded through the Coronavirus Aid, Relief, and Economic Security (CARES) Act, the Coronavirus Response and Relief Supplemental Appropriations Act (CRRSAA), and the American Rescue Plan (ARP) Act.*

All Students									
Students who pay	Urbana-Champaign			Chicago			Springfield		
	Number	% of Total	Cumm. %	Number	% of Total	Cumm. %	Number	% of Total	Cumm. %
\$0	8,937	27%	27%	6,965	35%	35%	828	48%	48%
\$ 1 - \$ 999	668	2%	29%	1,822	9%	44%	137	8%	56%
\$1,000 - \$1,999	788	2%	31%	1,475	7%	52%	107	6%	62%
\$2,000 - \$2,999	642	2%	33%	1,161	6%	57%	78	4%	66%
\$3,000 - \$3,999	670	2%	35%	612	3%	60%	101	6%	72%
\$4,000 - less than full	7,336	22%	57%	3,945	20%	80%	197	11%	83%
Full Tuition & Fees	14,194	43%	100%	3,914	20%	100%	290	17%	100%
Total	33,235	100%	100%	19,894	100%	100%	1,738	100%	100%

Illinois Residents									
Students who pay	Urbana-Champaign			Chicago			Springfield		
	Number	% of Total	Cumm. %	Number	% of Total	Cumm. %	Number	% of Total	Cumm. %
\$0	8,751	35%	35%	6,886	38%	38%	773	50%	50%
\$ 1 - \$ 999	562	2%	37%	1,811	10%	48%	115	7%	57%
\$1,000 - \$1,999	576	2%	40%	1,462	8%	56%	92	6%	63%
\$2,000 - \$2,999	632	3%	42%	1,155	6%	63%	69	4%	68%
\$3,000 - \$3,999	657	3%	45%	601	3%	66%	93	6%	74%
\$4,000 - less than full	6,008	24%	69%	3,066	17%	83%	161	10%	84%
Full Tuition & Fees	7,650	31%	100%	3,059	17%	100%	245	16%	100%
Total	24,836	100%	100%	18,040	100%	100%	1,548	100%	100%

FIGURE 6
 UNIVERSITY OF ILLINOIS
 FINANCIAL AID "WHO PAYS" ANALYSIS
 UNDERGRADUATE STUDENT ASSISTANCE
 FALL 2021

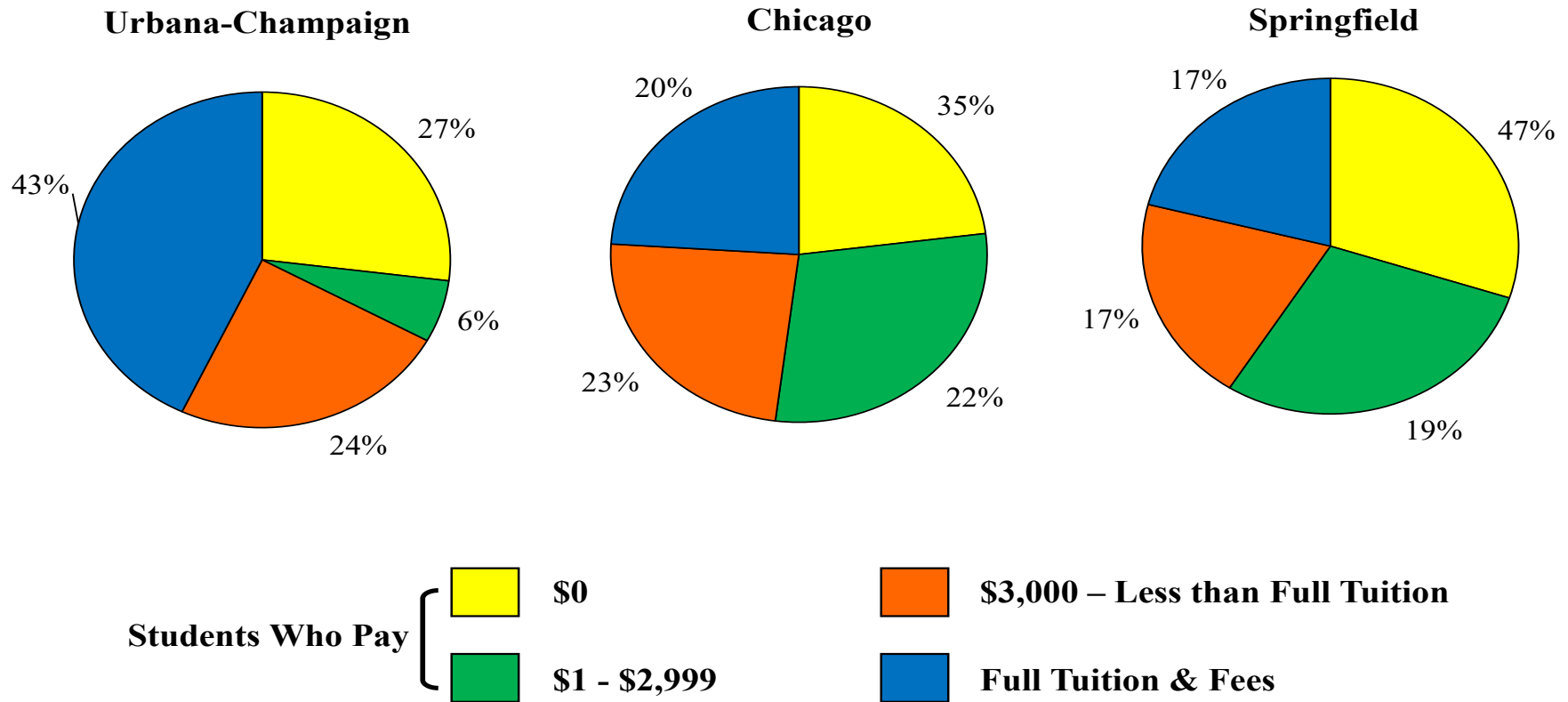

Based on Fall 2021 Full-time Undergraduates.

TABLE 43A
UNIVERSITY OF ILLINOIS URBANA-CHAMPAIGN
UNDERGRADUATE STUDENT FINANCIAL AID

SOURCE OF AID	FY 2017		FY 2018		FY 2019		FY 2020		FY 2021	
	Dup. Hdct.	\$ Value	Dup. Hdct.	\$ Value	Dup. Hdct.	\$ Value	Dup. Hdct.	\$ Value	Dup. Hdct.	\$ Value
FEDERAL PROGRAMS										
Pell	7,368	\$ 33,155,675	7,797	\$ 37,037,506	8,038	\$ 39,664,555	8,494	\$ 42,612,306	8,670	\$ 44,298,056
SEOG	3,078	973,844	3,310	788,145	4,437	1,057,942	4,525	1,081,992	4,261	1,176,640
Other Scholarships & Grants	281	4,050,186	284	4,090,464	275	4,050,154	240	3,780,301	249	3,273,263
CARES Act:	N/A	0	N/A	0	N/A	0	8,189	13,293,071	-	16,900,346
Wm. D. Ford Fed. Dir. Loan Prog.	12,782	150,358,434	12,331	140,924,241	12,353	140,516,101	12,152	138,212,251	11,153	122,851,951
Work Study	1,685	2,523,951	1,761	2,601,623	1,829	3,116,713	1,739	3,006,967	1,501	3,198,276
Subtotal - Federal	25,194	\$ 191,062,090	25,483	\$ 185,441,979	26,932	\$ 188,405,465	35,339	\$ 201,986,888	25,834	\$ 191,698,532
Percent of Total		44.29%		42.33%		42.24%		40.89%		39.29%
STATE PROGRAMS										
ISAC (MAP)	7,209	\$ 30,019,933	8,069	\$ 36,478,911	8,395	\$ 37,879,624	8,879	\$ 43,837,955	9,228	\$ 45,437,655
Child of Employee Waiver	691	4,855,023	673	4,704,922	694	4,730,298	679	4,704,495	686	4,805,576
AIM HIGH Grants							285	1,404,811	539	2,657,289
Other Waivers	647	8,542,065	462	8,714,863	676	9,012,185	652	8,472,636	641	8,116,711
Misc.	133	1,696,868	164	2,132,962	174	1,864,339	183	1,556,010	192	1,384,257
Subtotal - State	8,680	\$ 45,113,889	9,368	\$ 52,031,658	9,939	\$ 53,486,446	10,678	\$ 59,975,907	11,286	\$ 62,401,488
Percent of Total		10.46%		11.88%		11.99%		12.14%		12.79%
INSTITUTIONAL PROGRAMS										
Scholarships, Grants, Fellowships	18,295	\$ 112,752,881	18,744	\$ 120,510,686	18,886	\$ 126,670,814	19,601	\$ 135,104,868	20,555	\$ 145,098,442
SEOG										
(UI Share)	N/A	243,461	N/A	0	N/A	0	N/A	0	N/A	0
Waivers	3,379	25,851,772	3,249	24,443,717	3,525	24,909,477	3,472	24,107,740	8,094	16,041,102
AIM HIGH Grants										
(UI Share)	N/A	0	N/A	0	N/A	0	256	1,406,187	563	2,660,620
(Collections)	N/A	0	N/A	0	N/A	0	541	2,810,998	1,102	5,317,909
CARES Act:										
(UI Share)	N/A	0	N/A	0	N/A	0	N/A	1,062,054	N/A	0
(Collections)	1,027	2,209,158	1,109	2,223,535	0	0	9,290	14,355,125	15,482	16,900,346
UI Long-term Loans	1,338	2,569,813	1,294	2,398,242	1,222	1,979,202	1,056	1,718,256	838	1,357,018
Work Study:										
(UI Share)	N/A	1,153,896	N/A	1,195,041	N/A	1,474,563	N/A	1,408,586	N/A	1,591,479
Employment	10,681	20,755,319	10,028	20,051,413	10,072	19,841,410	8,993	17,847,529	7,037	16,193,674
Subtotal - Institutional	34,720	\$ 165,536,300	34,424	\$ 170,822,634	33,705	\$ 174,875,466	43,209	\$ 199,821,343	53,671	\$ 205,160,590
Percent of Total		38.38%		38.99%		39.20%		40.45%		42.05%
OTHER PROGRAMS										
Loans	1,110	\$ 17,576,259	1,068	\$ 17,427,475	1,116	\$ 17,814,940	1,126	\$ 18,435,511	949	\$ 16,090,702
Misc.	2,792	12,067,050	2,721	12,349,135	2,674	11,498,719	2,833	13,741,824	2,759	12,597,860
Subtotal - Other	3,902	\$ 29,643,309	3,789	\$ 29,776,610	3,790	\$ 29,313,659	3,959	\$ 32,177,335	3,708	\$ 28,688,562
Percent of Total		6.87%		6.80%		6.57%		6.51%		5.88%
TOTAL FOR ALL PROGRAMS	72,496	\$ 431,355,588	73,064	\$ 438,072,881	74,366	\$ 446,081,036	93,185	\$ 493,961,473	94,499	\$ 487,949,172

Source: IBHE Student Financial Aid Surveys.

TABLE 43A
UNIVERSITY OF ILLINOIS CHICAGO
UNDERGRADUATE STUDENT FINANCIAL AID

SOURCE OF AID	FY 2017		FY 2018		FY 2019		FY 2020		FY 2021	
	Dup. Hdct.	\$ Value	Dup. Hdct.	\$ Value	Dup. Hdct.	\$ Value	Dup. Hdct.	\$ Value	Dup. Hdct.	\$ Value
FEDERAL PROGRAMS										
Pell	9,758	\$ 42,512,042	10,929	\$ 49,354,978	11,251	\$ 52,211,615	11,504	\$ 54,857,109	11,179	\$ 53,762,778
SEOG	1,223	1,145,819	1,281	1,219,983	1,143	1,075,931	2,484	2,649,031	1,982	2,233,612
Other Scholarships & Grants	187	2,142,808	207	2,362,187	204	2,356,070	194	2,155,304	194	2,164,365
CARES Act:	N/A	0	N/A	0	N/A	0	0	9,441,000	0	17,029,198
Wm. D. Ford Fed. Dir. Loan Prog.	8,814	72,481,149	9,230	77,447,512	8,926	75,157,973	8,283	69,832,539	6,922	58,827,706
Work Study	856	2,124,502	848	2,363,673	943	2,476,113	621	1,470,551	242	691,814
Subtotal - Federal	20,838	\$ 120,406,320	22,495	\$ 132,748,333	22,467	\$ 133,277,702	23,086	\$ 140,405,534	20,519	\$ 134,709,473
Percent of Total		50.79%		48.11%		49.63%		45.34%		43.30%
STATE PROGRAMS										
ISAC (MAP)	8,932	\$ 34,697,265	10,473	\$ 43,652,855	11,069	\$ 46,224,681	11,525	\$ 53,215,856	11,718	\$ 53,625,524
Child of Employee Waiver	191	1,064,970	196	14,048,391	216	1,184,179	208	1,162,181	189	1,100,556
AIM HIGH Grants	N/A	0	N/A	0	N/A	0	147	2,070,870	250	3,060,118
Other Waivers	253	2,617,579	281	2,767,052	281	2,929,047	311	2,851,635	333	2,909,355
Misc.	40	245,644	31	136,746	50	303,127	68	425,694	78	588,876
Subtotal - State	9,416	\$ 38,625,458	10,981	\$ 60,605,044	11,616	\$ 50,641,034	12,259	\$ 59,726,236	12,568	\$ 61,284,429
Percent of Total		16.29%		21.97%		18.86%		19.29%		19.70%
INSTITUTIONAL PROGRAMS										
Scholarships, Grants, Fellowships	10,204	\$ 46,664,620	10,601	\$ 48,987,849	11,331	\$ 49,363,572	13,817	\$ 52,114,396	13,734	\$ 52,414,302
SEOG:										
(UI Share)	N/A	0	N/A	0	N/A	0	N/A	0	N/A	0
Waivers	677	6,527,866	895	7,957,522	995	8,051,547	1,845	15,680,775	1,864	16,009,677
AIM HIGH Grants										
(UI Share)	N/A	0	N/A	0	N/A	0	0	0	0	0
(Collections)	N/A	0	N/A	0	N/A	0	147	2,070,870	250	3,060,118
Other Fed. Loans (Collections)		93,500		170,601		244,094		170,582	N/A	215,500
CARES Act:										
(UI Share)	N/A	0	N/A	0	N/A	0	N/A	0	N/A	0
(Collections)	249	817,010	48	150,976	0	0	8,232	9,441,000	13,455	17,029,198
UI Long-term Loans	0	0	0	0	1	9,366	0	0	84	126,000
Work Study:										
(UI Share)	N/A	521,518	N/A	581,855	N/A	595,159	N/A	338,071	N/A	0
Employment	3,162	8,532,412	3,225	8,956,145	3,287	9,251,842	3,223	11,192,575	2,624	9,870,672
Subtotal - Institutional	14,292	\$ 63,156,926	14,769	\$ 66,804,948	15,614	\$ 67,515,580	27,264	\$ 91,008,269	32,011	\$ 98,725,467
Percent of Total		26.64%		24.21%		25.14%		29.39%		31.73%
OTHER PROGRAMS										
Loans	952	\$ 11,824,111	1,047	\$ 12,763,578	1,066	\$ 13,725,685	1,094	\$ 15,017,967	902	\$ 12,760,911
Misc.	813	3,033,457	948	2,994,068	999	3,394,508	1,002	3,499,028	1,231	3,615,360
Subtotal - Other	1,765	\$ 14,857,568	1,995	\$ 15,757,646	2,065	\$ 17,120,193	2,096	\$ 18,516,995	2,133	\$ 16,376,271
Percent of Total		6.27%		5.71%		6.37%		5.98%		5.26%
TOTAL FOR ALL PROGRAMS	46,311	\$ 237,046,272	50,240	\$ 275,915,971	51,762	\$ 268,554,509	64,705	\$ 309,657,034	67,231	\$ 311,095,640

Source: IBHE Student Financial Aid Surveys.

TABLE 43A
UNIVERSITY OF ILLINOIS SPRINGFIELD
UNDERGRADUATE STUDENT FINANCIAL AID

SOURCE OF AID	FY 2017		FY 2018		FY 2019		FY 2020		FY 2021	
	Dup. Hdct.	\$ Value	Dup. Hdct.	\$ Value	Dup. Hdct.	\$ Value	Dup. Hdct.	\$ Value	Dup. Hdct.	\$ Value
FEDERAL PROGRAMS										
Pell	1,183	\$ 4,489,068	1,123	\$ 4,404,133	1,095	\$ 4,360,408	1,066	\$ 4,478,387	1,036	\$ 4,269,511
SEOG	157	97,619	159	101,319	169	132,470	174	112,150	137	85,052
Other Scholarships & Grants	124	717,491	111	640,911	102	587,358	84	510,351	71	503,730
CARES Act:	0	0	0	0	N/A	0	0	455,648	0	954,970
Wm. D. Ford Fed. Dir. Loan Prog.	1,661	13,486,776	1,504	12,369,905	1,390	11,187,720	1,347	10,504,927	1,246	9,729,701
Work Study	113	223,205	141	281,298	138	308,189	152	322,429	98	223,694
Subtotal - Federal	3,238	\$ 19,014,159	3,038	\$ 17,797,566	2,894	\$ 16,576,145	2,823	\$ 16,383,892	2,588	\$ 15,766,658
Percent of Total		55.61%		53.74%		51.08%		47.78%		44.50%
STATE PROGRAMS										
ISAC (MAP)	807	\$ 2,606,988	854	\$ 2,993,090	886	\$ 3,141,212	982	\$ 3,775,242	1,054	\$ 3,953,113
Child of Employee Waiver	33	124,251	36	146,869	36	146,247	41	175,970	33	146,121
AIM HIGH Grants							236	345,318	211	695,798
Other Waivers	249	1,619,228	222	941,946	211	1,430,034	210	1,343,887	188	1,345,597
Misc.	64	322,861	60	333,411	31	137,940	23	114,964	19	47,960
Subtotal - State	1,153	\$ 4,673,328	1,172	\$ 4,415,316	1,164	\$ 4,855,433	1,492	\$ 5,755,381	1,505	\$ 6,188,589
Percent of Total		13.67%		13.33%		14.96%		16.78%		17.47%
INSTITUTIONAL PROGRAMS										
Scholarships, Grants, Fellowships	1,351	\$ 6,725,300	1,391	\$ 7,027,452	1,410	\$ 7,381,693	1,246	\$ 7,106,256	1,376	\$ 7,322,927
SEOG										
(UI Share)	N/A	0	N/A	0	N/A	0	N/A	0	N/A	0
Waivers	248	969,507	242	956,157	256	979,592	217	893,884	240	848,552
AIM HIGH Grants									0	695,798
(UI Share)	N/A	0	N/A	0	N/A	0	0	345,318	211	1,391,596
(Collections)	N/A	0	N/A	0	N/A	0	236	690,635	N/A	0
CARES Act:										
(UI Share)	N/A	0	N/A	0	N/A		N/A	0	N/A	
(Collections)	3	12,000	N/A	0	0	0	597	455,648	787	954,970
Long-term Loans	0	0	N/A	0	0	0	0	0		
Federal and Illinois Work Study:										
(UI Share)	N/A	223,205	N/A	281,298	N/A	74,648	N/A	86,282	N/A	0
Employment	479	1,158,414	469	1,125,816	447	1,121,990	374	1,027,207	321	1,066,973
Subtotal - Institutional	2,081	\$ 9,088,426	2,102	\$ 9,390,723	2,113	\$ 9,557,923	2,670	\$ 10,605,230	2,935	\$ 12,280,816
Percent of Total		26.58%		28.36%		29.45%		30.93%		34.66%
OTHER PROGRAMS										
Loans	98	\$ 766,614	112	\$ 882,939	124	\$ 1,028,068	104	\$ 869,910	85	\$ 701,548
Misc.	190	649,931	186	631,783	163	436,675	249	674,656	222	489,828
Subtotal - Other	288	\$ 1,416,545	298	\$ 1,514,722	287	\$ 1,464,743	353	\$ 1,544,566	307	\$ 1,191,376
Percent of Total		4.14%		4.57%		4.51%		4.50%		3.36%
TOTAL FOR ALL PROGRAMS	6,760	\$ 34,192,458	6,610	\$ 33,118,327	6,458	\$ 32,454,244	7,338	\$ 34,289,068	7,335	\$ 35,427,439

TABLE 43A
UNIVERSITY OF ILLINOIS TOTAL
UNDERGRADUATE STUDENT FINANCIAL AID

SOURCE OF AID	FY 2017		FY 2018		FY 2019		FY 2020		FY 2021	
	Dup. Hdct.	\$ Value	Dup. Hdct.	\$ Value	Dup. Hdct.	\$ Value	Dup. Hdct.	\$ Value	Dup. Hdct.	\$ Value
FEDERAL PROGRAMS										
Pell	18,309	\$ 80,156,785	19,849	\$ 90,796,617	20,384	\$ 96,236,578	21,064	\$ 101,947,802	20,885	\$ 102,330,345
SEOG	4,458	2,217,282	4,750	2,109,447	5,749	2,266,343	7,183	3,843,173	6,380	3,495,304
Other Scholarships & Grants	592	6,910,485	602	7,093,562	581	6,993,582	518	6,445,956	514	5,941,358
CARES Act:	0	0	0	0	0	0	8,189	23,189,719	0	34,884,514
Wm. D. Ford Fed. Dir. Loan Prog.	23,257	236,326,359	23,065	230,741,658	22,669	226,861,794	21,782	218,549,717	19,321	191,409,358
Work Study	2,654	4,871,658	2,750	5,246,594	2,910	5,901,015	2,512	4,799,947	1,841	4,113,784
Subtotal - Federal	49,270	\$ 330,482,569	51,016	\$ 335,987,878	52,293	\$ 338,259,312	61,248	\$ 358,776,314	48,941	\$ 342,174,663
Percent of Total		37.04%		35.59%		35.66%		33.05%		31.03%
STATE PROGRAMS										
ISAC (MAP)	16,948	\$ 67,324,186	19,396	\$ 83,124,856	20,350	\$ 87,245,517	21,386	\$ 100,829,053	22,000	\$ 103,016,292
Child of Employee Waiver	915	6,044,244	905	18,900,182	946	6,060,724	928	6,042,646	908	6,052,253
AIM HIGH Grants	0	0	0	0	0	0	668	3,820,999	1,000	6,413,205
Other Waivers	1,149	12,778,872	965	12,423,861	1,168	13,371,266	1,173	12,668,158	1,162	12,371,663
Illinois Coop. Work Study	64	322,861	60	333,411	31	137,940	23	114,964	19	47,960
Misc.	1,326	6,615,840	1,367	6,685,024	1,388	7,022,899	1,743	7,737,085	1,775	8,161,722
Subtotal - State	20,402	\$ 93,086,003	22,693	\$ 121,467,334	23,883	\$ 113,838,346	25,921	\$ 131,212,904	26,864	\$ 136,063,095
Percent of Total		10.43%		12.86%		12.00%		12.09%		12.34%
INSTITUTIONAL PROGRAMS										
Scholarships, Grants, Fellowships	28,499	\$ 159,417,501	29,345	\$ 169,498,535	30,217	\$ 176,034,386	33,418	\$ 187,219,264	34,289	\$ 197,512,744
SEOG							0	0		0
(UI Share)	N/A	1,212,968	N/A	956,157	N/A	979,592	N/A	893,884	N/A	848,552
Waivers	4,056	32,379,638	4,144	32,401,239	4,520	32,961,024	5,317	39,788,515	9,958	32,050,779
AIM HIGH Grants										
(UI Share)	N/A	0	N/A	0	N/A	0	0	345,318	211	1,391,596
(Collections)	N/A	0	N/A	0	N/A	0	639	4,167,692	813	5,720,738
Other Fed. Loans (Collections)	0	93,500	0	170,601	0	244,094	541	2,981,580	1,102	5,533,409
CARES Act:										
(UI Share)	N/A	-	N/A	-	N/A	-	597	1,517,702	787	954,970
(Collections)	1,276	3,026,168	1,157	2,374,511	0	0	17,522	23,796,125	28,937	33,929,544
Long-term Loans	1,338	2,569,813	1,294	2,398,242	1,223	1,988,568	1,056	1,718,256	922	1,483,018
Work Study:										
(UI Share)	N/A	2,833,828	N/A	2,902,712	N/A	3,191,712	N/A	2,773,864	N/A	2,658,452
Employment	15,924	38,376,157	15,355	38,398,281	15,472	38,651,175	14,886	39,645,334	12,596	38,345,162
Subtotal - Institutional	51,093	\$ 239,909,573	51,295	\$ 249,100,278	51,432	\$ 254,050,551	73,976	\$ 304,847,533	89,615	\$ 320,428,964
Percent of Total		26.89%		26.38%		26.78%		28.08%		29.06%
OTHER PROGRAMS										
Loans	49,012	\$ 228,693,226	49,193	\$ 237,627,582	49,319	\$ 242,391,046	70,473	\$ 290,829,612	85,682	\$ 303,886,057
Illinois Coop. Work Study (External)	N/A	1	N/A	1	N/A	1	N/A	1	N/A	1
Misc.	0	0	0	0	0	0	0	0	0	0
Subtotal - Other	49,012	\$ 228,693,227	49,193	\$ 237,627,583	49,319	\$ 242,391,047	70,473	\$ 290,829,613	85,682	\$ 303,886,058
Percent of Total		25.63%		25.17%		25.55%		26.79%		27.56%
TOTAL FOR ALL PROGRAMS	169,777	\$ 892,171,372	174,197	\$ 944,183,073	176,927	\$ 948,539,256	231,618	\$ 1,085,666,364	251,102	\$ 1,102,552,780

Source: IBHE Student Financial Aid Surveys.

TABLE 43B
UNIVERSITY OF ILLINOIS URBANA-CHAMPAIGN
GRADUATE/PROFESSIONAL STUDENT FINANCIAL AID

SOURCE OF AID	FY 2017		FY 2018		FY 2019		FY 2020		FY 2021	
	Dup. Hdct.	\$ Value	Dup. Hdct.	\$ Value	Dup. Hdct.	\$ Value	Dup. Hdct.	\$ Value	Dup. Hdct.	\$ Value
FEDERAL PROGRAMS										
Work Study	119	\$ 911,761	111	\$ 824,980	120	\$ 1,073,702	109	\$ 976,489	101	\$ 983,394
CARES Act:	N/A	0	N/A	0	N/A	0	1,381	2,431,018	0	1,094,000
Fellowships	498	6,340,441	496	6,299,930	395	5,074,317	364	4,218,253	402	4,706,360
Assistantships	2,106	38,394,436	2,202	38,652,891	2,220	40,958,656	2,254	42,901,245	2,258	43,978,194
Other Grants and Scholarships	97	1,268,576	106	1,263,526	132	1,372,891	166	1,650,755	192	1,703,411
Wm. D. Ford Fed. Dir. Loan Prog	2,636	66,716,091	2,756	69,350,036	2,889	70,162,584	3,033	73,446,812	3,487	81,216,586
Other Loans	10	57,250	18	69,245	6	88,800	6	86,400	7	80,600
Subtotal - Federal	5,466	\$ 113,688,555	5,689	\$ 116,460,608	5,762	\$ 118,730,950	7,313	\$ 125,710,972	6,447	\$ 133,762,545
Percent of Total		25.71%		25.83%		25.83%		25.95%		26.54%
STATE PROGRAMS										
Waivers	156	\$ 1,833,127	170	\$ 1,753,119	190	\$ 1,843,762	224	\$ 2,126,730	249	\$ 2,341,482
Other	337	5,755,585	352	5,765,204	329	5,653,836	343	5,835,529	366	6,233,970
Subtotal - State	493	\$ 7,588,712	522	\$ 7,518,323	519	\$ 7,497,598	567	\$ 7,962,259	615	\$ 8,575,452
Percent of Total		1.72%		1.67%		1.63%		1.64%		1.70%
INSTITUTIONAL PROGRAMS										
Scholarships	7,890	\$ 47,318,397	7,947	\$ 48,088,202	8,073	\$ 46,798,929	8,890	\$ 50,733,902	8,681	\$ 54,752,399
Waivers	9,781	189,994,825	9,869	195,000,581	9,915	197,660,600	12,052	207,105,069	10,556	214,946,353
Other Federal Loans (UI Share&Collections)	90	513,438	52	206,235	44	651,200	13	187,200	35	434,000
CARES Act:										
(UI Share)	0	0	0	0	0	0	1,432	1,295,432	0	0
(Collections)	N/A	0	N/A	0	N/A	0	N/A	0	N/A	0
UI Long-term Loans	5	142,444	7	167,755	185	485,101	12	188,295	10	241,046
Work Study:										
(UI Share)	N/A	416,885	N/A	378,358	N/A	508,661	N/A	443,695	N/A	475,984
Inst. Employ.- G.A.'s	3,671	66,916,017	3,837	67,366,466	3,870	71,385,086	3,928	74,770,742	3,936	76,647,709
Other Employ.	3,064	9,226,978	2,879	8,876,665	2,901	8,883,638	2,715	9,048,656	2,251	8,122,014
Subtotal - Institutional	24,501	\$ 314,528,984	24,591	\$ 320,084,262	24,988	\$ 326,373,215	29,042	\$ 343,772,991	25,469	\$ 355,619,505
Percent of Total		71.14%		71.00%		71.01%		70.96%		70.55%
OTHER PROGRAMS										
Loans	86	\$ 1,360,143	112	\$ 2,265,845	147	\$ 2,890,451	165	\$ 3,405,372	140	\$ 2,244,374
Misc.	387	4,971,277	346	4,505,305	334	4,117,894	312	3,634,620	365	3,878,396
Subtotal - Other	473	\$ 6,331,420	458	\$ 6,771,150	481	\$ 7,008,345	477	\$ 7,039,992	505	\$ 6,122,770
Percent of Total		1.43%		1.50%		1.52%		1.45%		1.21%
TOTAL FOR ALL PROGRAMS	30,933	\$ 442,137,671	31,260	\$ 450,834,343	31,750	\$ 459,610,108	37,399	\$ 484,486,214	33,036	\$ 504,080,272

Source: IBHE Student Financial Aid Surveys.

TABLE 43B
UNIVERSITY OF ILLINOIS CHICAGO
GRADUATE/PROFESSIONAL STUDENT FINANCIAL AID

SOURCE OF AID	FY 2017		FY 2018		FY 2019		FY 2020		FY 2021	
	Dup. Hdct.	\$ Value	Dup. Hdct.	\$ Value	Dup. Hdct.	\$ Value	Dup. Hdct.	\$ Value	Dup. Hdct.	\$ Value
FEDERAL PROGRAMS										
Work Study	7	\$ 41,387	1	\$ 9,619	2	\$ 26,515	7	\$ 66,588	11	\$ 57,520
CARES Act:	N/A	0	N/A	0	N/A	0	0	4,435,000	0	5,406,443
Fellowships	274	4,686,404	312	4,539,969	283	3,927,509	376	5,270,401	366	5,597,290
Assistantships	1,005	10,825,388	989	11,182,993	1,016	11,362,912	1,131	13,348,490	1,234	14,962,323
Other Grants and Scholarships	95	1,161,748	80	1,242,447	78	1,399,294	70	1,121,033	79	1,111,825
Wm. D. Ford Fed. Dir. Loan Prog.	4,636	174,682,216	4,654	179,752,919	4,479	173,947,603	4,084	166,734,991	4,794	192,272,821
Other Loans	N/A	0	N/A	0	0	0	0	0	0	0
Subtotal - Federal	6,017	\$ 191,397,143	6,036	\$ 196,727,947	5,858	\$ 190,663,833	5,668	\$ 190,976,503	6,484	\$ 219,408,222
Percent of Total		57.39%		58.73%		57.45%		56.87%		57.35%
STATE PROGRAMS										
Waivers	156	\$ 2,227,541	144	\$ 2,221,011	142	\$ 2,212,176	144	\$ 2,267,186	192	\$ 2,687,062
Other	2,309	30,645,316	2,404	32,248,698	2,441	34,077,731	2,342	34,531,709	2,293	34,570,659
Subtotal - State	2,465	\$ 32,872,857	2,548	\$ 34,469,709	2,583	\$ 36,289,907	2,486	\$ 36,798,895	2,485	\$ 37,257,721
Percent of Total		9.86%		10.29%		10.93%		10.96%		9.74%
INSTITUTIONAL PROGRAMS										
Scholarships, Grants, Fellowships	2,813	\$ 16,108,297	1,906	\$ 10,839,254	1,902	\$ 10,447,996	1,953	\$ 11,367,320	3,434	\$ 26,556,894
Waivers	4,582	76,430,103	4,636	76,449,731	4,571	76,748,069	4,655	76,836,304	4,725	78,200,067
Other Federal Loans (UI Share&Collections)	52	924,800	68	1,201,487	63	1,449,346	77	1,320,667	76	885,725
CARES Act:										
(UI Share)	N/A	0	N/A	0	0	0	0	0	0	0
(Collections)	1	4,000	N/A	0	N/A	0	N/A	0	N/A	0
UI Long-term Loans	1	20,548	0	0	1	19,033	0	0	4	17,001
Federal Work Study:										
(UI Share)	N/A	2,802	N/A	2,368	N/A	6,373	N/A	15,308	N/A	0
Inst. Employ.- G.A.'s	696	3,972,906	691	4,009,721	697	3,716,153	682	4,635,544	694	6,612,630
Other Employ.	1,692	7,801,817	1,597	7,435,353	1,554	8,115,880	1,460	8,434,211	1,753	8,631,827
Subtotal - Institutional	9,837	\$ 105,265,273	8,898	\$ 99,937,914	8,788	\$ 100,502,850	8,827	\$ 102,609,354	10,686	\$ 120,904,144
Percent of Total		31.56%		29.83%		30.28%		30.55%		31.60%
OTHER PROGRAMS										
Loans	123	\$ 2,431,137	108	\$ 2,050,503	136	\$ 3,044,341	172	\$ 4,444,270	156	\$ 3,502,410
Misc.	269	1,550,275	283	1,799,136	277	1,380,282	206	1,002,581	255	1,482,786
Subtotal - Other	392	\$ 3,981,412	391	\$ 3,849,639	413	\$ 4,424,623	378	\$ 5,446,851	411	\$ 4,985,196
Percent of Total		1.19%		1.15%		1.33%		1.62%		1.30%
TOTAL FOR ALL PROGRAMS	18,711	\$ 333,516,685	17,873	\$ 334,985,209	17,642	\$ 331,881,213	17,359	\$ 335,831,603	20,066	\$ 382,555,283

Source: IBHE Student Financial Aid Surveys.

TABLE 43B
UNIVERSITY OF ILLINOIS SPRINGFIELD
GRADUATE STUDENT FINANCIAL AID

SOURCE OF AID	FY 2017		FY 2018		FY 2019		FY 2020		FY 2021	
	Dup. Hdct.	\$ Value	Dup. Hdct.	\$ Value	Dup. Hdct.	\$ Value	Dup. Hdct.	\$ Value	Dup. Hdct.	\$ Value
FEDERAL PROGRAMS										
Work Study	0	\$ -	0	\$ -	0	\$ -	0	\$ -	0	\$ -
CARES Act:	0	0	0	0	N/A	0	0	59,660	0	223,940
Fellowships	0	0	0	0	0	0	0	0	0	0
Assistantships	0	0	0	0	0	0	0	0	0	0
Other Grants and Scholarships	53	239,895	61	298,047	43	198,869	31	142,948	32	146,212
Wm. D. Ford Fed. Dir. Loan Prog.	559	6,877,337	553	7,131,840	525	6,528,916	486	5,998,608	479	6,016,070
Other Loans	0	0	0	0	0	0	0	0	0	0
Subtotal - Federal	612	\$ 7,117,232	614	\$ 7,429,887	568	\$ 6,727,785	517	\$ 6,201,216	511	\$ 6,386,222
Percent of Total		48.79%		49.46%		45.17%		43.44%		47.22%
STATE PROGRAMS										
Waivers	307	\$ 1,548,676	309	\$ 1,507,261	337	\$ 1,735,845	362	\$ 1,846,713	302	\$ 1,590,726
Other	190	2,457,410	209	2,641,233	236	2,974,750	261	3,301,973	215	2,934,343
Subtotal - State	497	\$ 4,006,086	518	\$ 4,148,494	573	\$ 4,710,595	623	\$ 5,148,686	517	\$ 4,525,069
Percent of Total		27.46%		27.61%		31.62%		36.07%		33.46%
INSTITUTIONAL PROGRAMS										
Scholarships, Grants, Fellowships	49	\$ 77,394	49	\$ 77,224	61	\$ 107,862	62	\$ 94,769	86	\$ 171,699
Waivers	397	2,059,974	395	2,047,270	407	2,248,751	408	2,321,394	342	2,045,932
Other Loans	0	0	0	0	0	0	0	0	0	0
CARES Act:										
(UI Share)	N/A	0	N/A	0	0	0	0	0	0	0
(Collections)	N/A	0	N/A	0	N/A	0	N/A	0	N/A	0
UI Long-term Loans	0	0	0	0	0	0	0	0	0	0
Work Study:										
(UI Share)	0	0	0	0	N/A	0	N/A	0	N/A	0
Inst. Employ.- G.A.'s	79	630,259	74	579,638	77	585,791	133	322,495	0	0
Other Employ.	186	333,618	180	431,115	169	329,937	0	0	73	179,890
Subtotal - Institutional	711	\$ 3,101,245	698	\$ 3,135,247	714	\$ 3,272,341	603	\$ 2,738,658	501	\$ 2,397,521
Percent of Total		21.26%		20.87%		21.97%		19.19%		17.73%
OTHER PROGRAMS										
Loans	37	\$ 291,771	33	\$ 231,253	16	\$ 135,479	22	\$ 149,590	25	\$ 182,338
Misc.	27	72,000	25	77,889	19	49,601	29	36,371	47	31,858
Subtotal - Other	64	\$ 363,771	58	\$ 309,142	35	\$ 185,080	51	\$ 185,961	72	\$ 214,196
Percent of Total		2.49%		2.06%		1.24%		1.30%		1.58%
TOTAL FOR ALL PROGRAMS	1,884	\$ 14,588,334	1,888	\$ 15,022,770	1,890	\$ 14,895,801	1,794	\$ 14,274,521	1,601	\$ 13,523,008

Source: IBHE Student Financial Aid Surveys.

TABLE 43B
UNIVERSITY OF ILLINOIS TOTAL
GRADUATE/PROFESSIONAL STUDENT FINANCIAL AID

SOURCE OF AID	FY 2017		FY 2018		FY 2019		FY 2020		FY 2021	
	Dup. Hdct.	\$ Value	Dup. Hdct.	\$ Value	Dup. Hdct.	\$ Value	Dup. Hdct.	\$ Value	Dup. Hdct.	\$ Value
FEDERAL PROGRAMS										
Work Study	126	\$ 953,148	112	\$ 834,599	122	\$ 1,100,217	116	\$ 1,043,077	112	\$ 1,040,914
CARES Act:	-	-	-	-	-	-	1,381	6,925,678	-	6,724,383
Fellowships	772	11,026,845	808	10,839,899	678	9,001,826	740	9,488,654	768	10,303,650
Assistantships	3,111	49,219,824	3,191	49,835,884	3,236	52,321,568	3,385	56,249,735	3,492	58,940,517
Other Grants and Scholarships	245	2,670,219	247	2,804,020	253	2,971,054	267	2,914,736	303	2,961,448
Wm. D. Ford Fed. Dir. Loan Prog.	7,831	248,275,644	7,963	256,234,795	7,893	250,639,103	7,603	246,180,411	8,760	279,505,477
Other Loans	10	57,250	18	69,245	6	88,800	6	86,400	7	80,600
Subtotal - Federal	12,095	\$ 312,202,930	12,339	\$ 320,618,442	12,188	\$ 316,122,568	13,498	\$ 322,888,691	13,442	\$ 359,556,989
Percent of Total		39.51%		40.04%		39.20%		38.69%		39.94%
STATE PROGRAMS										
Waivers	619	\$ 5,609,344	623	\$ 5,481,391	669	\$ 5,791,783	730	\$ 6,240,629	743	\$ 6,619,270
Other	2,836	38,858,311	2,965	40,655,135	3,006	42,706,317	2,946	43,669,211	2,874	43,738,972
Subtotal - State	3,455	\$ 44,467,655	3,588	\$ 46,136,526	3,675	\$ 48,498,100	3,676	\$ 49,909,840	3,617	\$ 50,358,242
Percent of Total		5.63%		5.76%		6.01%		5.98%		5.59%
INSTITUTIONAL PROGRAMS										
Scholarships, Grants, Fellowships	10,752	\$ 63,504,088	9,902	\$ 59,004,680	10,036	\$ 57,354,787	10,905	\$ 62,195,991	12,201	\$ 81,480,992
Waivers	14,760	268,484,902	14,900	273,497,582	14,893	276,657,420	17,115	286,262,767	15,623	295,192,352
Other Federal Loans (UI Share&Collections)	142	1,438,238	120	1,407,722	107	2,100,546	90	1,507,867	111	1,319,725
CARES Act:										
(UI Share)	-	-	-	-	-	-	1,432	1,295,432	-	-
(Collections)	1	4,000	-	-	-	-	-	-	-	-
UI Long-term Loans	6	162,992	7	167,755	186	504,134	12	188,295	14	258,047
Work Study:										
(UI Share)	-	419,687	-	380,726	-	515,034	-	459,003	-	475,984
Inst. Employ.- G.A.'s	4,446	71,519,182	4,602	71,955,825	4,644	75,687,030	4,743	79,728,781	4,630	83,260,339
Other Employ.	4,942	17,362,413	4,656	16,743,133	4,624	17,329,455	4,175	17,482,867	4,077	16,933,731
Subtotal - Institutional	35,049	\$ 422,895,502	34,187	\$ 423,157,423	34,490	\$ 430,148,406	38,472	\$ 449,121,003	36,656	\$ 478,921,170
Percent of Total		53.51%		52.84%		53.34%		53.81%		53.20%
OTHER PROGRAMS										
Loans	246	\$ 4,083,051	253	\$ 4,547,601	299	\$ 6,070,271	359	\$ 7,999,232	321	\$ 5,929,122
Misc.	683	6,593,552	654	6,382,330	630	5,547,777	547	4,673,572	667	5,393,040
Subtotal - Other	929	\$ 10,676,603	907	\$ 10,929,931	929	\$ 11,618,048	906	\$ 12,672,804	988	\$ 11,322,162
Percent of Total		1.35%		1.36%		1.44%		1.52%		1.26%
TOTAL FOR ALL PROGRAMS	51,528	\$ 790,242,690	51,021	\$ 800,842,322	51,282	\$ 806,387,122	56,552	\$ 834,592,338	54,703	\$ 900,158,563

Source: IBHE Student Financial Aid Surveys.

FIGURE 7
FIRST-TIME FRESHMEN SIX-YEAR GRADUATION RATES
2010-2015 COHORTS

Urbana

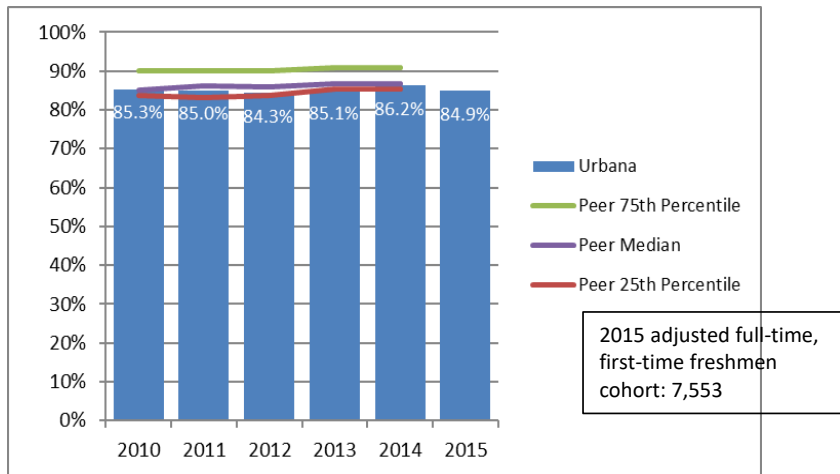

Chicago

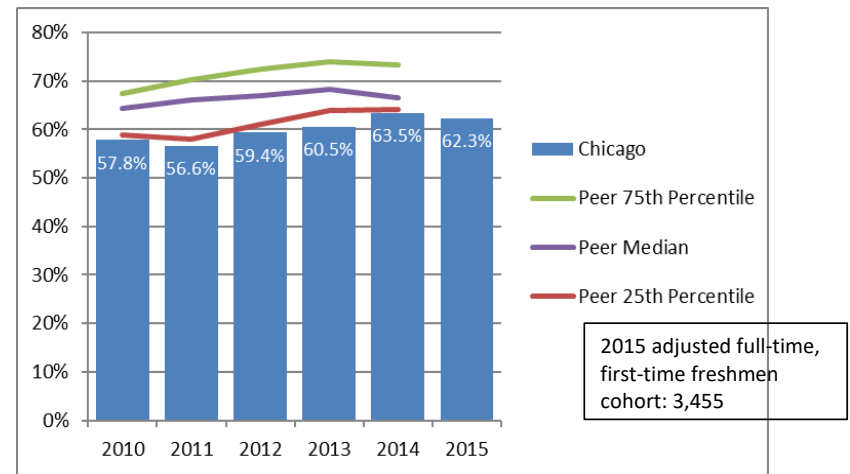

Springfield

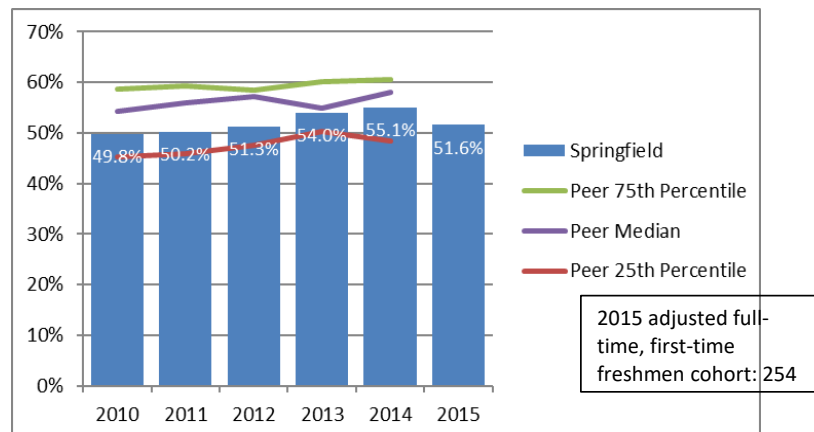

TABLE 44
ILLINOIS TWELVE PUBLIC UNIVERSITIES 3-YEAR COHORT DEFAULT RATES
FY 2016 - FY 2018

Institution	FY 2016			FY 2017			FY 2018		
	Default Rates	Number of Borrowers in Default	Number of Borrowers Entered Repayment	Default Rates	Number of Borrowers in Default	Number of Borrowers Entered Repayment	Default Rates	Number of Borrowers in Default	Number of Borrowers Entered Repayment
Chicago State University	12.3%	232	1,883	11.6%	210	1,795	8.7%	109	1,251
Southern Illinois University at Carbondale	11.2%	493	4,366	10.2%	427	4,150	7.8%	300	3,829
Northern Illinois University	7.8%	399	5,055	8.3%	415	4,987	5.9%	285	4,772
Northeastern Illinois University	5.9%	92	1,554	7.4%	118	1,587	7.0%	119	1,678
Southern Illinois University at Edwardsville	6.1%	202	3,299	6.8%	227	3,333	5.2%	173	3,314
Western Illinois University	9.5%	323	3,370	8.8%	284	3,195	7.9%	237	2,990
Eastern Illinois University	7.2%	174	2,400	8.3%	195	2,341	6.1%	125	2,041
Governors State University	6.3%	111	1,753	7.0%	117	1,660	6.2%	106	1,697
University of Illinois Springfield	5.1%	60	1,156	5.5%	57	1,031	3.9%	42	1,055
University of Illinois Chicago	3.1%	172	5,503	3.4%	189	5,542	2.5%	147	5,716
Illinois State University	3.9%	176	4,512	4.4%	203	4,528	3.6%	170	4,690
University of Illinois Urbana-Champaign	1.9%	120	6,120	2.4%	143	5,831	2.3%	136	5,712

Source: U.S. Department of Education

TABLE 45
BIG TEN UNIVERSITIES 3-YEAR COHORT DEFAULT RATES
FY 2016 - FY 2018

Institution	FY 2016			FY 2017			FY 2018		
	Default Rates	Number of Borrowers in Default	Number of Borrowers Entered Repayment	Default Rates	Number of Borrowers in Default	Number of Borrowers Entered Repayment	Default Rates	Number of Borrowers in Default	Number of Borrowers Entered Repayment
Pennsylvania State University*	4.9%	919	18,631	5.0%	928	18,518	4.0%	733	18,313
Ohio State University-Columbus	4.5%	514	11,355	4.4%	489	11,070	3.6%	404	10,929
Michigan State University	3.4%	292	8,343	3.6%	302	8,371	2.6%	215	8,044
Indiana University-Bloomington	3.6%	229	6,298	4.3%	260	5,947	3.4%	206	5,935
Rutgers University*	3.8%	520	13,467	3.6%	480	13,316	2.6%	349	13,310
University of Nebraska-Lincoln	3.5%	144	4,107	4.2%	168	3,915	2.2%	95	4,175
Purdue University-West Lafayette	2.3%	115	4,969	2.2%	106	4,703	1.7%	78	4,537
University of Iowa	2.5%	136	5,248	3.5%	183	5,101	2.2%	109	4,904
University of Minnesota-Twin Cities*	2.2%	194	8,601	2.2%	190	8,384	1.7%	148	8,484
University of Illinois Urbana-Champaign	1.9%	120	6,120	2.4%	143	5,831	2.3%	136	5,712
University of Maryland-College Park	2.3%	113	4,903	2.4%	119	4,857	1.8%	90	4,796
University of Michigan-Ann Arbor	1.1%	66	5,723	1.2%	68	5,335	1.3%	73	5,332
University of Wisconsin-Madison	1.3%	69	5,252	0.8%	44	5,203	0.9%	49	5,061
Northwestern University	1.0%	32	2,912	0.8%	25	2,848	0.6%	17	2,768

*Pennsylvania State University data consists of data from 23 campuses; Rutgers University data includes Rutgers University-Newark and Rutgers University-Camden; and University of Minnesota data includes University of Minnesota-Rochester.

Source: U.S. Department of Education

TABLE 46
 URBANA BOARD OF TRUSTEES PEER GROUP 3-YEAR COHORT DEFAULT RATES
 FY 2016 - FY 2018

Institution	FY 2016			FY 2017			FY 2018		
	Default Rates	Number of Borrowers in Default	Number of Borrowers Entered Repayment	Default Rates	Number of Borrowers in Default	Number of Borrowers Entered Repayment	Default Rates	Number of Borrowers in Default	Number of Borrowers Entered Repayment
Ohio State University	4.5%	514	11,355	4.4%	489	11,070	3.6%	404	10,929
Purdue University	2.3%	115	4,969	2.2%	106	4,703	1.7%	78	4,537
University of California-Berkeley	2.0%	91	4,542	1.7%	79	4,428	1.8%	81	4,347
University of California-Los Angeles	1.3%	86	6,353	1.0%	64	6,179	1.6%	100	6,168
University of Illinois Urbana-Champaign	1.9%	120	6,120	2.4%	143	5,831	2.3%	136	5,712
University of Florida	1.5%	106	6,894	2.0%	142	6,826	1.7%	115	6,678
University of Michigan-Ann Arbor	1.1%	66	5,723	1.2%	68	5,335	1.3%	73	5,332
University of Texas at Austin	2.6%	196	7,406	2.7%	202	7,370	2.3%	165	7,030
University of Washington-Seattle	2.8%	251	8,746	2.2%	187	8,420	2.1%	181	8,271
University of Wisconsin-Madison	1.3%	69	5,252	0.8%	44	5,203	0.9%	49	5,061

Source: U.S. Department of Education

TABLE 47
CHICAGO BOARD OF TRUSTEES PEER GROUP 3-YEAR COHORT DEFAULT RATES
FY 2016 - FY 2018

Institution	FY 2016			FY 2017			FY 2018		
	Default Rates	Number of Borrowers in Default	Number of Borrowers Entered Repayment	Default Rates	Number of Borrowers in Default	Number of Borrowers Entered Repayment	Default Rates	Number of Borrowers in Default	Number of Borrowers Entered Repayment
University of Alabama at Birmingham	5.7%	237	4,135	6.3%	262	4,157	4.8%	219	4,542
University at Buffalo	3.0%	162	5,284	3.3%	182	5,371	2.8%	155	5,347
University of Cincinnati	6.9%	698	10,093	7.2%	704	9,777	4.7%	438	9,263
University of Connecticut	2.3%	124	5,233	2.6%	136	5,091	2.0%	107	5,277
University of Illinois Chicago	3.1%	172	5,503	3.4%	189	5,542	2.5%	147	5,716
University of Kentucky	5.9%	290	4,880	5.8%	297	5,059	4.3%	219	5,024
University of New Mexico	11.9%	631	5,299	12.7%	664	5,191	8.8%	460	5,213
University of South Florida	1.2%	120	9,932	4.5%	465	10,180	3.3%	329	9,683
University of Utah	2.7%	147	5,306	2.6%	137	5,214	1.7%	96	5,340
Virginia Commonwealth University	4.1%	271	6,532	4.5%	285	6,309	2.6%	168	6,276

Source: U.S. Department of Education

TABLE 48
 SPRINGFIELD BOARD OF TRUSTEES PEER GROUP 3-YEAR COHORT DEFAULT RATES
 FY 2016 - FY 2018

Institution	FY 2016			FY 2017			FY 2018		
	Default Rates	Number of Borrowers in Default	Number of Borrowers Entered Repayment	Default Rates	Number of Borrowers in Default	Number of Borrowers Entered Repayment	Default Rates	Number of Borrowers in Default	Number of Borrowers Entered Repayment
Emporia State University	5.7%	82	1,427	6.7%	92	1,355	3.8%	50	1,291
Fitchburg State University	6.5%	78	1,184	6.4%	76	1,182	4.8%	60	1,249
Framingham State University	5.4%	64	1,179	6.4%	76	1,173	3.8%	47	1,219
Georgia College and State University	3.6%	48	1,319	2.7%	38	1,384	3.4%	48	1,372
Rutgers University-Camden*	3.8%	520	13,467	3.6%	480	13,316	2.6%	349	13,310
University of Illinois Springfield	5.1%	60	1,156	5.5%	57	1,031	3.9%	42	1,055
University of Michigan-Flint	6.0%	142	2,364	6.2%	136	2,167	5.7%	125	2,172
University of Nebraska at Kearney	4.6%	69	1,498	4.3%	66	1,509	3.1%	43	1,375
University of Southern Maine	6.1%	127	2,070	6.0%	124	2,033	4.2%	81	1,899
University of Washington-Tacoma**	2.8%	251	8,746	2.2%	187	8,420	2.1%	181	8,271

* Combined data of Rutgers University-New Brunswick, Rutgers University-Newark, and Rutgers University-Camden.

** Combined data of University of Washington-Seattle, University of Washington-Tacoma, and University of Washington-Bothell.

Source: U.S. Department of Education